Attachment to Invention Disclosure Form "Renewable Energy–Hydrogen Cycle: A 24 hour solution for variable alternative energy

Exhibit A

Renewable Energy, Solar–Hydrogen Cycle

This is a flow diagram for the "Renewable Energy–Hydrogen Cycle" as described in said same report dated January 7, 2013. As noted in the report additional domestic water can be produced if required and waste water treatment can be added as an additional cycle to generate water for cooling and steam generation.

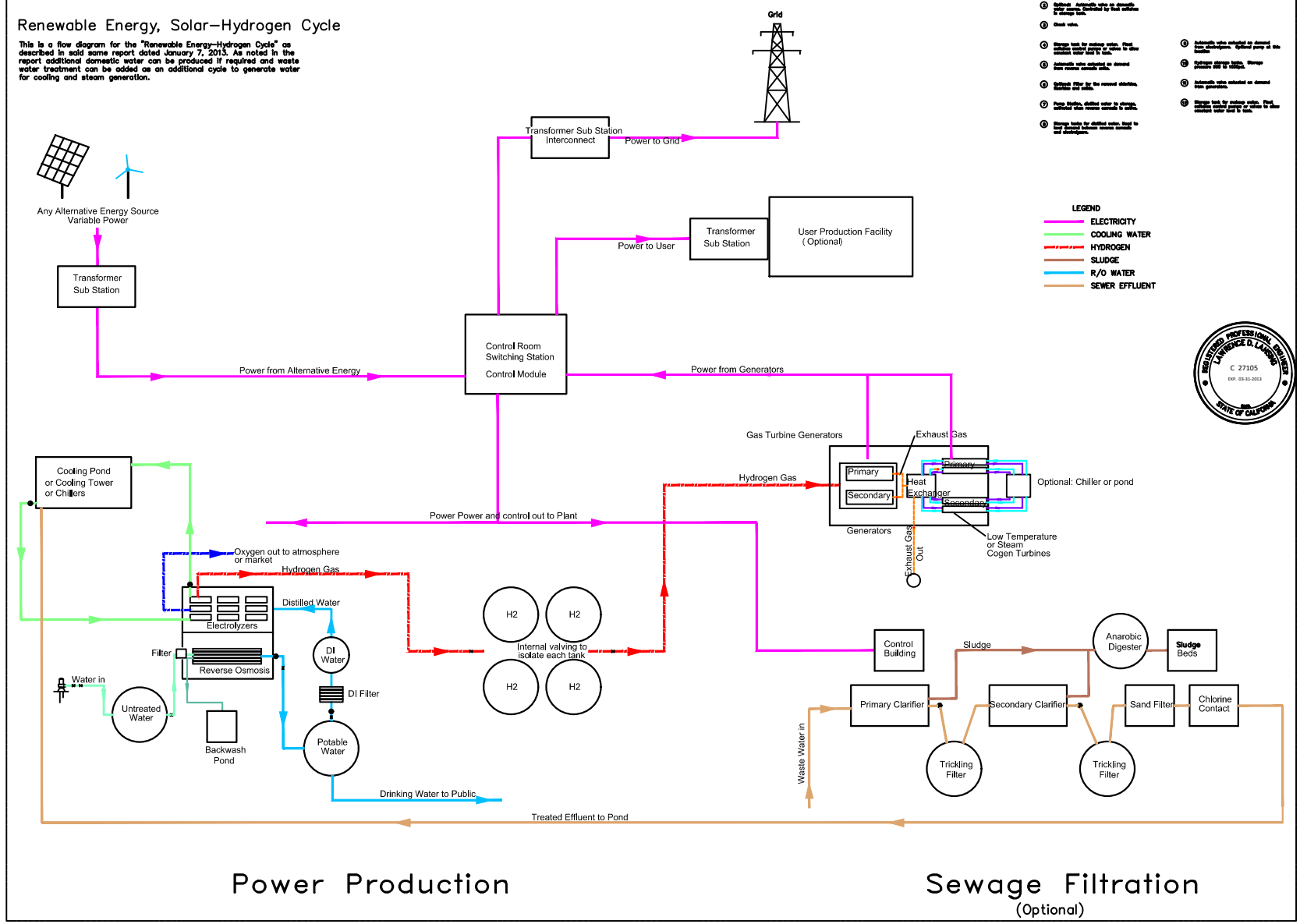

REGISTERED PROFESSIONAL ENGINEER LAWRENCE D. LANDING C 27105 EXP. 03-31-2013 STATE OF CALIFORNIA

The Arpen Group

Renewable Energy-Hydrogen Cycle

SHEET NO. 1 OF 1 SHEETS